

Avanti Orchestra of the Friday Morning Music Club  
Violin Audition Excerpts

OPTIONAL: Solo of your choice (approx. 3 minutes, no accompaniment needed).

REQUIRED: From the excerpts below, select one fast and one slow.

Fast:

Mozart, Symphony No. 35, movement 1, measures 1 to 65 (letter B), (half note = 72-80).

-OR-

Beethoven, Symphony No. 2, movement 4, measures 1 to 25 and 390 to 415  
(half note = 138-152).

Slow:

Brahms, Symphony No. 2, movement 2, measure 62 (2nd beat) to letter F  
(quarter note = 46-54).

-OR-

Brahms, Symphony No. 4, movement 2, letter B to D (eighth note = 66-72).

Notes:

- Candidate is not required to follow the printed bowings.
- Metronome markings indicate a suggested range. However, it is important to keep the tempo/beat you have chosen.
- In double stops, choose the higher line.
- When there is more than one measure of rest, please skip to the next music.

Wolfgang Amadeus Mozart  
Symphony No. 35  
D-dur

Violine I

**Allegro con spirito**

## VIOLINO I.

**Allegro molto.  $\text{♩} = 152$ .**

6 *f* *sf* *p* *tr*

12 *f* *ff* *sf* *p* *tr*

20 *ff* *Vel.*

27 *p dolce* *cresc.* *p*

39 *cresc.* *f* *sf*

47 *sf* *sf* *sf* *f* *sf* *p* *A* *tr*

54 *sf* *p* *sf* *p cresc.*

63 *sf* *decresc.* *p* *sf*

72 *p cresc.* *decresc.* *p* *cresc.*

82 *B* *f* *sf* *sf* *sf* *f* *1*

91 *sf* *sf* *sf* *ff* *p* *1*

102 *p decresc.* *pp* *cresc* *f* *C* *tr* *sf*

## VIOLINO I.

13

320 *p cresc.* *f* *fag.* *f* *f* *f* *f* *f* *f*

330 *f* *f* *f* *f* *ff* *p* *pp* *V*

341 *cresc.* *pp* *2*

349

357 *decresc.* *pp* *pp* *1* *2* *3* *4* *5* *6* *7* *8*

371 *G* *V* *ff* *ff* *f* *f* *V*

379 *f* *cresc.* *Fl. e Ob.*

386 *ff* *f* *f* *f*

394 *ff* *f* *Fl. e Ob.* *p* *tr.* *Fl. e Ob.* *tr.*

406 *tr.* *cresc.* *f* *ff*

416 *pp* *pp* *pp* *V* *pp* *ff* *tr.*

426 *ff* *ff* *ff*

434 *ff*

# Brahms — Symphony No. 2 in D Major

## Violine I

7

62 *p* *dim.* *dolce* *p dolce*

66 *cresc.* *p dolce* **E**

69

73 *p*

77 *poco f* *f* *dim.* *p* *p cresc.* **F1.I**

85 *f* *f* *f* *f*

88

90

92 **F** *f* *f* *f*

95 *f* *pp*

99 *mp* *sf* *sf* *p* *p*

# Brahms — Symphony No. 4 in E Minor

## Violine I

7

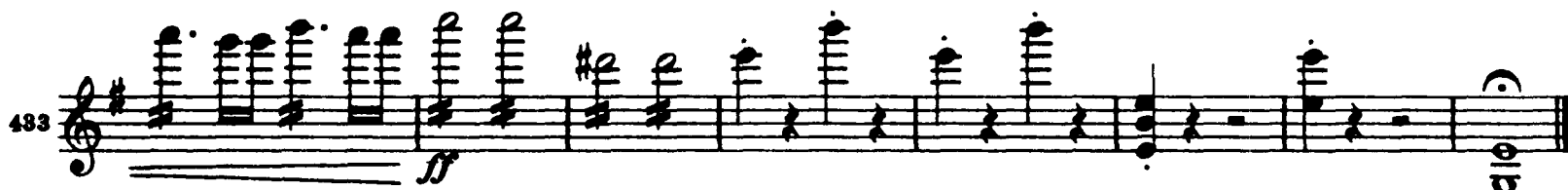

### Andante moderato

# Brahms — Symphony No. 4 in E Minor

## Violine I

8

**C**

41 *p dolce sempre*

44 *f*

47 *p*

50 *dim.* *f*

55 *p* *f* *p* *dim.*

59 *dolce*

**D** *pizz.* *p*

63

67 *dim.*

71 *pp* *f* *f* *arco*

75

77